Floor Plan

712 S. Wells St., Chicago, Bubble & Brew
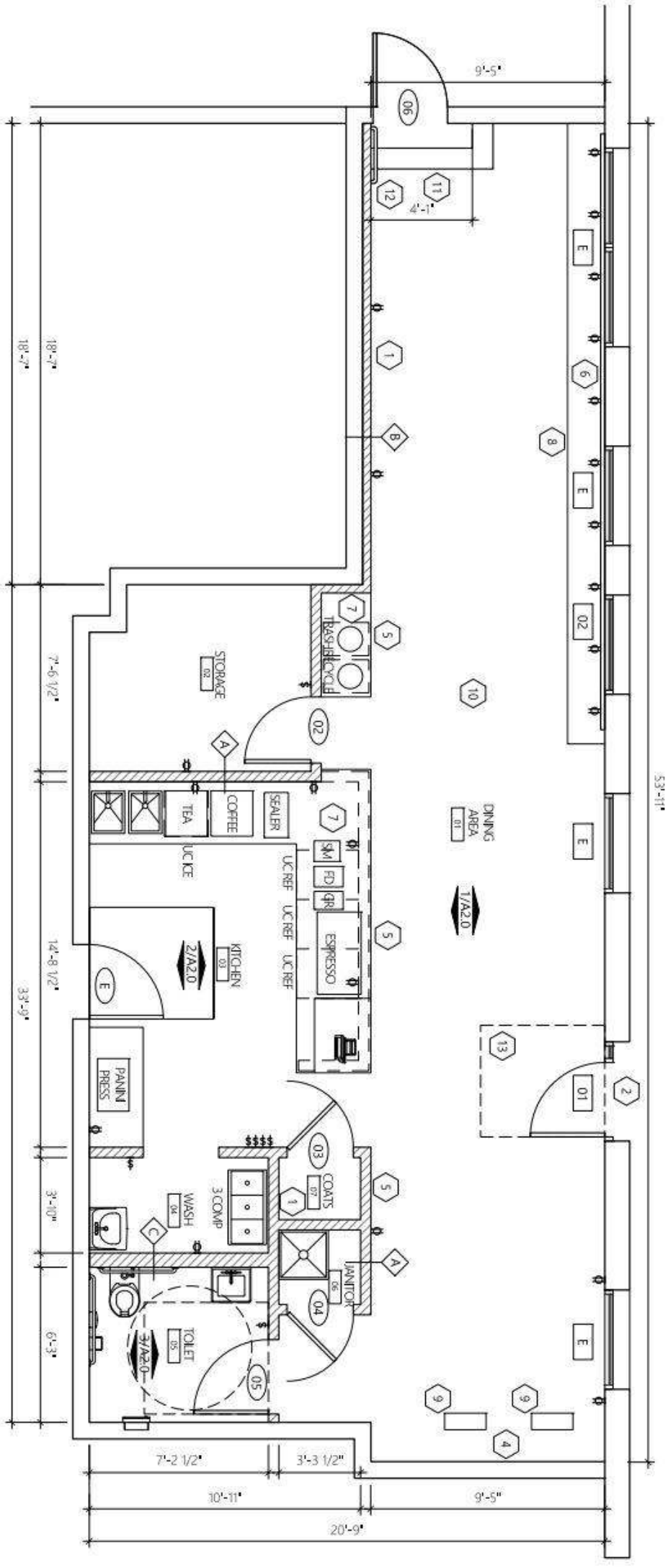
1629 North Halsted Street, Floor 1
Chicago, Illinois 60614
kudangroup.com