

OF 157°-10'-09" TO THE LAST DESCRIBED LINE, A DISTANCE OF 39 FEET, 2 3/4 INCHES; THENCE SOUTHERLY ON THE WEST LINE, 18 FEET, 6 1/8 INCHES; THENCE WEST PARALLEL WITH AND 181 FEET SOUTH OF THE NORTH LINE OF SAID LOT 7, 84 FEET, 8 7/8 INCHES TO THE WEST BEING THE EASTERLY LINE OF NORTH CLARK STREET; THENCE NORTHWESTERLY ALONG THE EAST LINE OF NORTH CLARK STREET, 85 FEET TO THE PLACE ALSO THAT PART OF LOT 7 DESCRIBED AS FOLLOWS: COMMENCING ON THE WESTERLY LINE OF SAID LOT 7, BEING THE EASTERLY LINE OF NORTH CLARK STREET 181 INCHES SOUTHEASTERLY FROM THE NORTHWEST CORNER OF SAID LOT 7; THENCE EAST PARALLEL WITH AND 181 FEET SOUTH OF THE NORTH LINE OF SAID LOT 7, A DISTANCE OF 84 FEET, 8 7/8 INCHES; THENCE SOUTHERLY ON A LINE AT AN ANGLE OF 86°-05'-23" TO THE LAST DESCRIBED LINE A DISTANCE OF 24 FEET, 5 INCHES; THENCE WEST PARALLEL WITH AND 205 FEET, 4 3/8 INCHES SOUTH OF THE NORTH LINE OF SAID LOT 7, A DISTANCE OF 75 FEET, 3 7/8 INCHES TO THE WEST BEING THE EASTERLY LINE OF NORTH CLARK STREET; THENCE NORTHWESTERLY ALONG THE SAID EASTERLY LINE 25 FEET, 6 7/8 INCHES TO THE PLACE ALSO ALL IN COOK COUNTY, ILLINOIS.

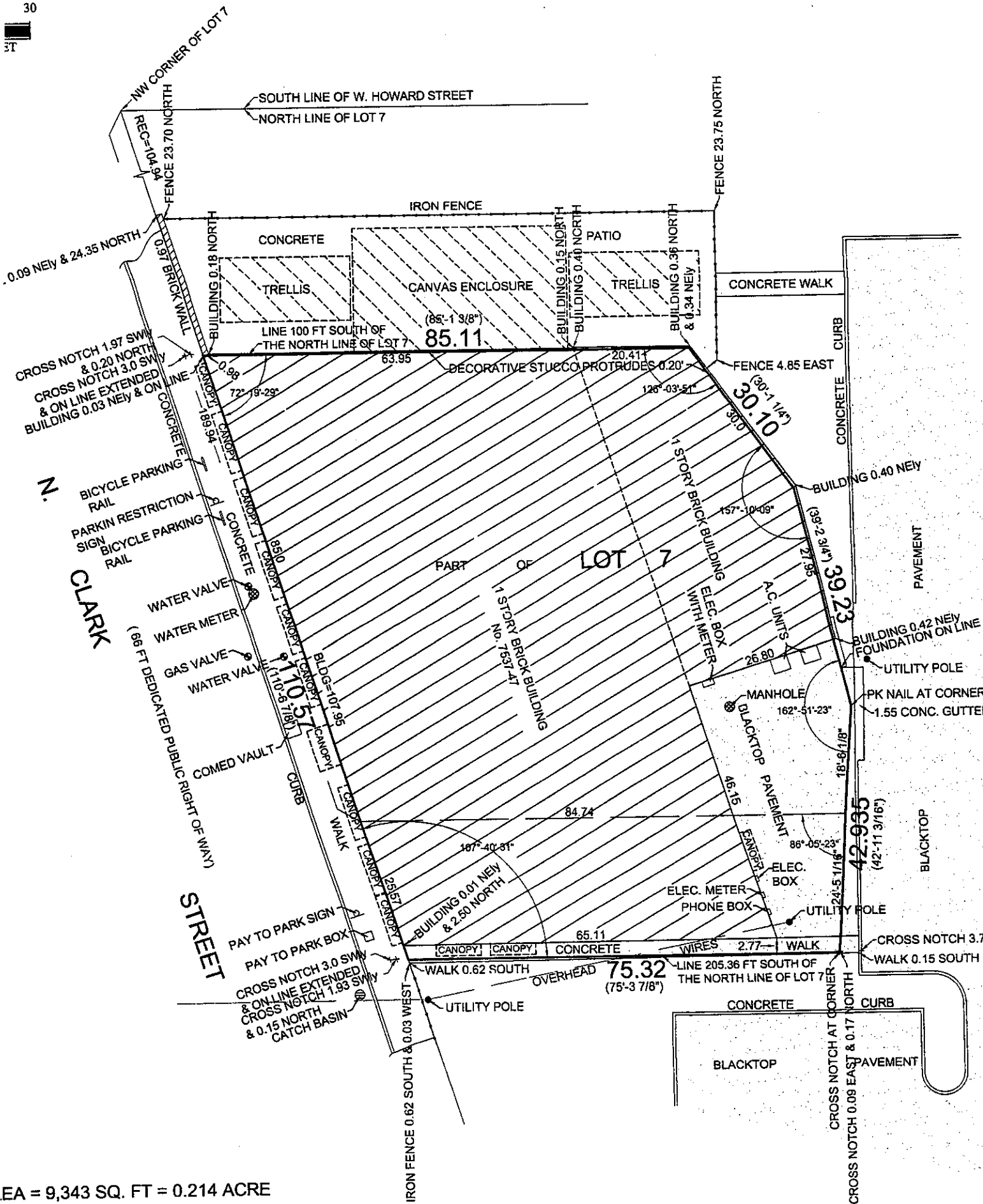

EA = 9,343 SQ. FT = 0.214 ACRE

PROPERTY SHOWN HEREON IS LOCATED IN UNSHADED ZONE REAS DETERMINED TO BE OUTSIDE THE 500 YEAR FLOOD) PER FEDERAL EMERGENCY MANAGEMENT AGENCY FLOOD RANCE RATE MAP PANEL No. 17031C0270 J EFFECTIVE DATE: